

SONGBIRD**REFERENCE:** BH-0625SON**MAKE/MODEL:** Freeman MKIII 23**LOCATION:** BHM 023**PRICE:** SOLD**DIMENSIONS**

Length: 23'	Draught: 2'	Air Draft (Max): 6' 10"
Beam: 7' 6"	Cabin Head Room: 5' 9"	

ENGINE DETAILS

No. of engines: One	HP: 50 approx	Last Service: 2025 by Owner oil and filter change
Engine: Inboard Diesel	Steering: cable to Helm position	Max Speed (Approx): 8 Knots approx
Make: Perkins	Drive: Hydraulic Gearbox to conventional shaft drive.	Fuel Consumption (Approx): Unknown
Model: 4108	Fuel Tank Capacity: 15 gal approx	Bow/Stern Thruster: -
No. of cylinders: 4	Engine Hrs: Unknown	
Extra Info:		

GENERAL INFORMATION

Construction: GRP	Berth: 4	Mooring Available: Yes at Bridge House Marina
Hull Type: Displacement	BSC Expiry Date: 23/02/2026	Canopy/Cover: Yes
Finish: Original Gelcoat	Last Antifouled/Blacked: June 2023	Trailer: -
Year of Build: 1970 approx	Last Surveyed: 19/09/2018	Tender/Dinghy: -
Extra Info:		

ACCOMMODATION

Galley: Yes	Single Berths: 2, If V berths not used as a double berth	Total Berths: 4
Dinette: 4 seatter	Double Berths: 2, Dinette and V berths convert to double berths	Heads/Bathrooms: Yes
Extra Info:		

NAVIGATION EQUIPMENT

GPS: -	Navigation Lights: Yes	Depth Sounder: -
VHF/CB Radio: -	Spot Light: Yes	Fish Finder: -
Auto Pilot: -	Compass: -	
Extra Info:		

ELECTRICS

12v: Yes	Battery Size/Quantity: 3, 2 x 100 amp and 1 x 85 amp
Horn: 12v	Shore Power: Yes
Inverter: -	Battery Charger: -
Generator: -	Entertainment System: -
	Windscreen Wiper: 12v
Extra Info:	

DOMESTIC EQUIPMENT

Cooker: Thetford 2 Burner hob and grill	Water Tank Capacity: 15 gal approx	Bath: -
Microwave: -	Water System: 12v Pressure pumped	Toilet: Porta Potti 365
Refrigerator: Smeto Free standing 12v / 240v	Hot Water Supply: -	Interior Lighting: 12v
Freezer: -	Shower: -	Heating: 240v Free standing heater
Sink: Yes		Gas Locker: 2 x 4.5kg Butane
Extra Info:		

GENERAL EQUIPMENT

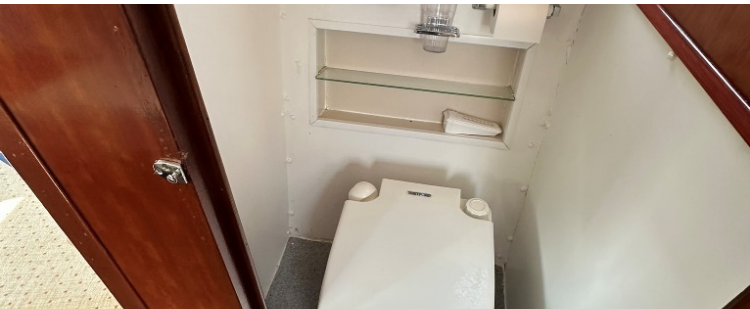

GENERAL INFORMATION

